Trink, trink, Brüderlein trink

www.franzdorfer.com
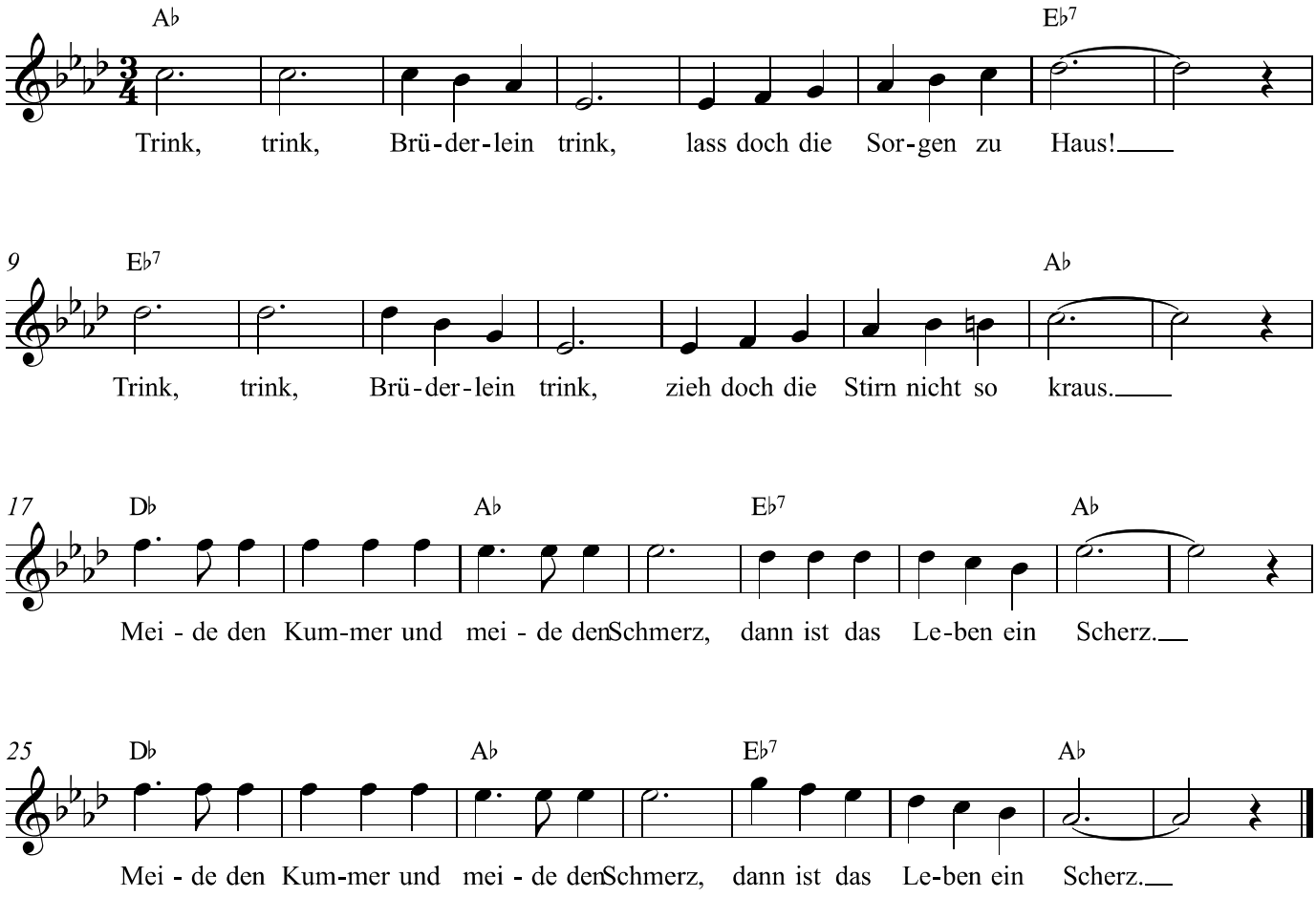
Wilhelm Lindemann (1882-1941)